

About the property

This 83-acre property, permanently protected in 2017, includes one of Wisconsin's longest natural cavern systems and provides hibernacula for three species of bats (see next panel). The land provides valuable habitat including native remnant prairie, limestone cliffs and rock outcrops, oak savanna, and oak-hickory forests.

The property's mature oaks provide habitat for the state-threatened cerulean warbler as well as populations of scarlet tanagers, blue-winged warblers, yellow-billed cuckoos, and wood thrushes.

The site is be used for education and research, providing opportunities for school groups to learn about area bats, geology, and natural history.

The previous owners, Delores and Ray Gaidowski, and their daughter, Carole Porter, were committed to ensuring the land and cavern were cared for. According to Carole, her mother "asked me time and again to please keep the property in its natural state."

Acquisition of the Kickapoo Caverns property was funded in part by Knowles-Nelson Stewardship Fund, Paul E. Stry Foundation, John C. Bock Foundation, Whitetails Unlimited, Clif Family Foundation, Wisconsin Land Fund, and Crawford County Community Fund.

Public Access

Dogs and bikes are NOT allowed on this property. Visitors must follow our **Recreational Use Policy** as well as all federal and state laws and local ordinances. Use either link to see the policy: mississippivalleyconservancy.org/resources/policies



Please respect landowners near Conservancy tracts by observing property boundaries.

About the cavern and the bats

The site was a commercial show cave for over 60 years and was used by area schools, tourists, and residents. The cavern, which maintains a constant 48 degrees year-round, is available for public viewing **only through guided tours in summer months** (cave is completely closed during bat hibernation, August 15–May 15).

Bats are a vital part of our ecosystem, eating up to 1,200 mosquitos per hour, and Kickapoo Caverns is a hibernaculum (winter hibernating quarters) for four species: the federally and state-threatened northern long-eared bat, and the state-threatened big brown bat, little brown bat, and tri-colored bat. The site's location—near the Wisconsin and Mississippi Rivers—has regional significance because the rivers are used as bat migration corridors.

For information on cavern tour dates, visit our website (below) and sign up for our free newsletter.

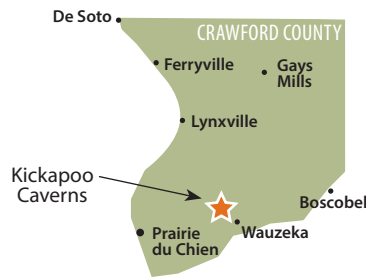

Northern long-eared
Al Hicks/NYDEC



Little brown
Ann Froschauer/USFWS



Big brown
WDNR



Tri-colored
USFWS



PROPERTY MAP

Kickapoo Caverns

Crawford County, Wisconsin

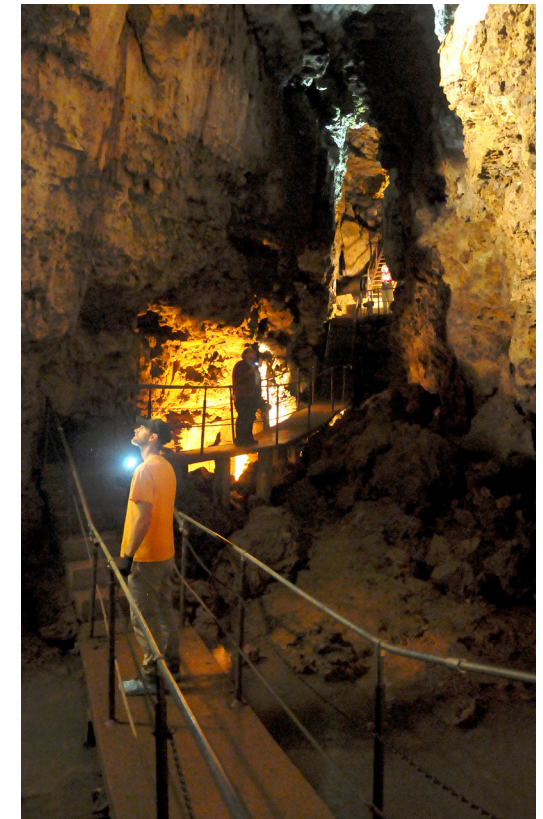

1309 Norplex Drive, Suite 9
La Crosse, WI 54601
608-784-3606

www.mississippivalleyconservancy.org

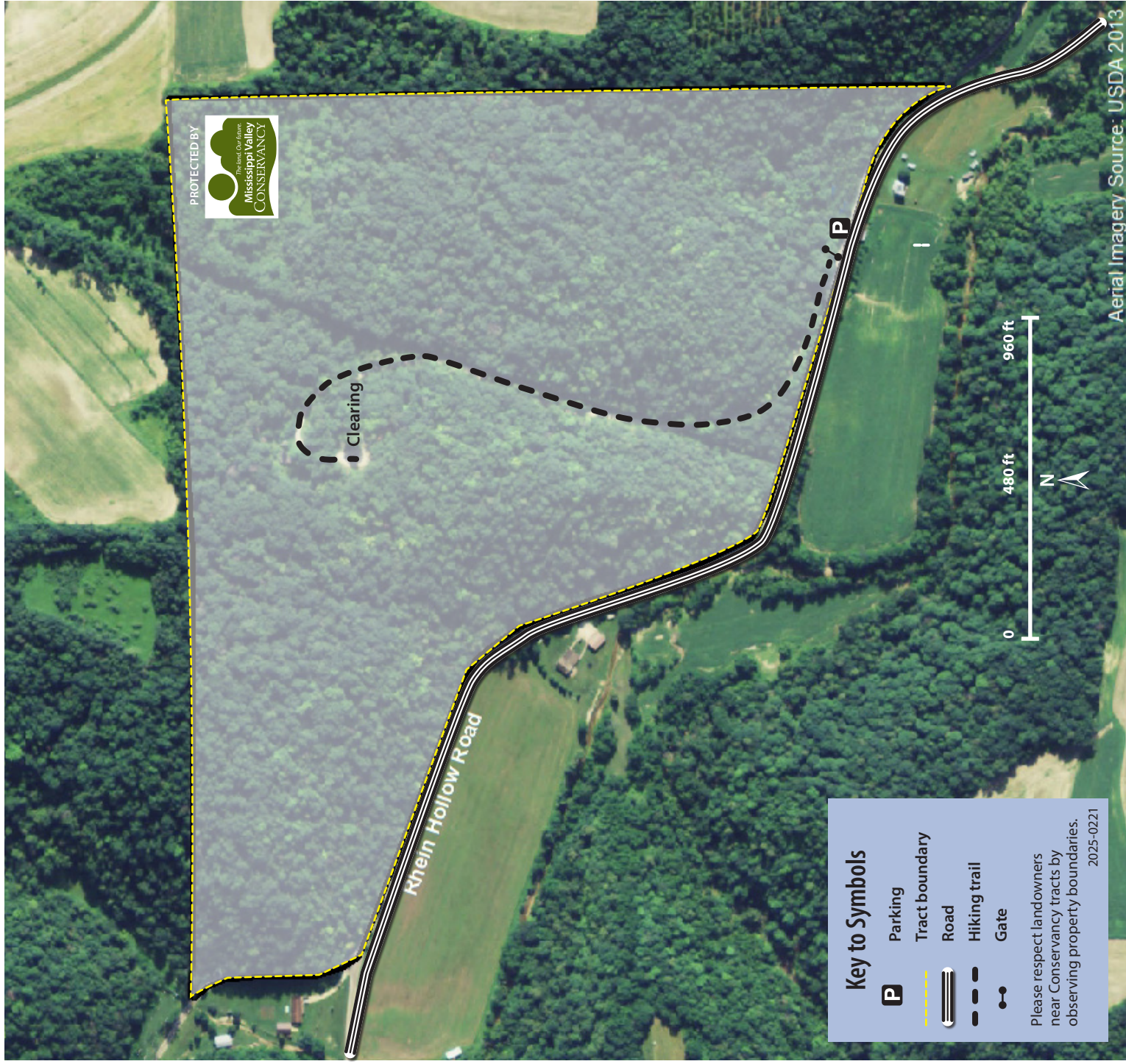

Kickapoo Caverns (54850 Rhein Hollow Road, Wauzeka, WI)

How to get there:

From Prairie du Chien: Head east on Hwy 27 N for 8.9 mi. Turn right (east) onto County Rd N and go just over ¼ mi. Turn right (south) onto Dutch Ridge Rd and go 0.8 mi. Turn a very slight left (east) onto Rhein Hollow Rd. Go 3.7 mi to the gate at 54850 Rhein Hollow Rd, on the left (north side of the road).

From La Crosse: Take Hwy 35 south 40 mi. Turn left (east) at Lynxville onto County Road F and go 3.5 mi. Turn right (south) onto Hwy 27 S and go 6.6 mi. Turn left onto County Road N and go just over ¼ mi. Turn right (south) onto Dutch Ridge Rd and go 0.8 mi. Turn a very slight left (east) onto Rhein Hollow Rd. Go 3.7 mi to the gate at 54850 Rhein Hollow Rd, on the left (north side of the road).

From Wauzeka: Head west on Highway 60 for 2.2 mi. Turn right (north) onto Dutch Ridge Rd and go 1 mi. Stay straight onto Rhein Hollow Rd and go 1.1 mi. Look for the gate at 54850 Rhein Hollow Rd, on the right.

Parking: East of gate on the shoulder of Rhein Hollow Rd.

Access: A steep, 4-mi (one-way) trail starts at the gate and ends in a clearing at the top of the hill.

Find guides for other MVC properties at mississippivalleyconservancy.org.